

PLAN SHOWING THE PROPOSED RESIDENTIAL AT PLOT NO 18 PART,
S.NO 1472/2F OF MADAVARAM VILLAGE SCALE 1" = 8'-0"

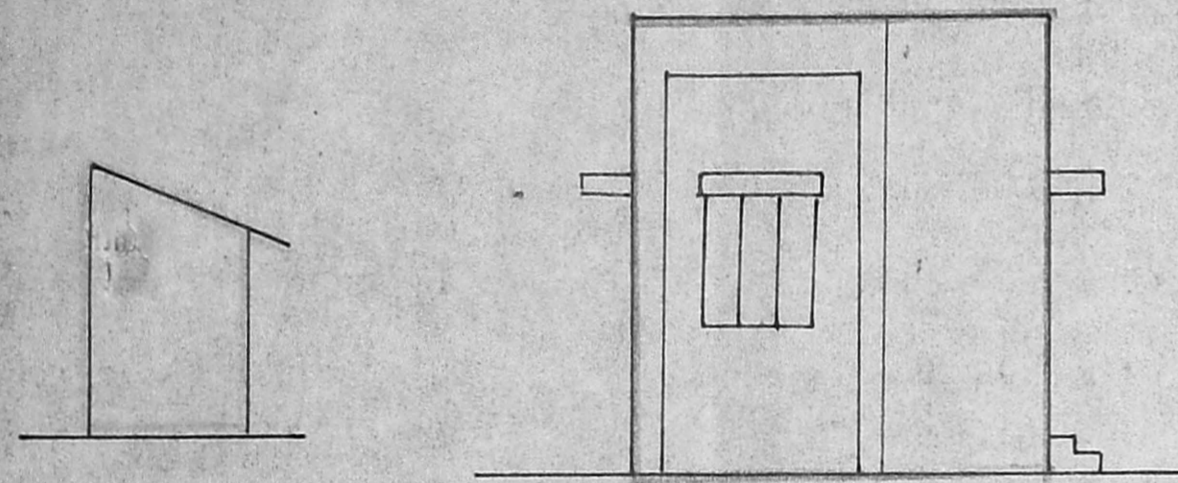

Planning Permit No. A/997/92
APPROVED
SUBJECT TO THE CONDITIONS IN
THIS OFFICE LETTER.
No. D3/9515/92 Date 17/9/92
[Signature]
FOR MEMBER SECRETARY
MADRAS METROPOLITAN
DEVELOPMENT AUTHORITY
MADRAS - 600 008



ELEVATION

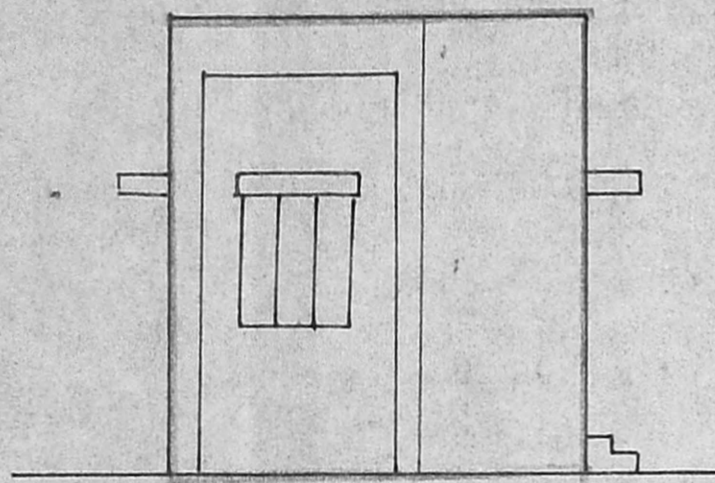

ELEVATION

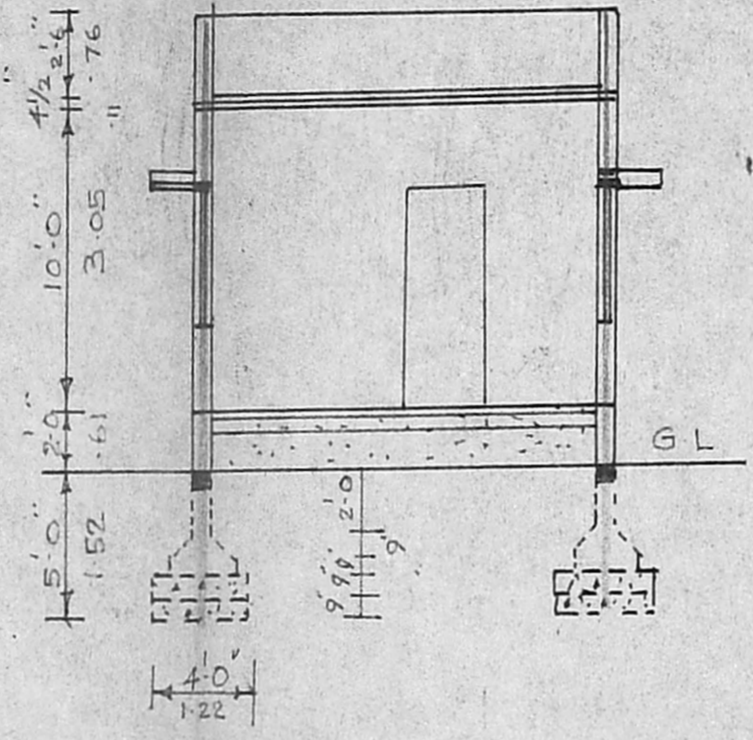

SECTION ON AA

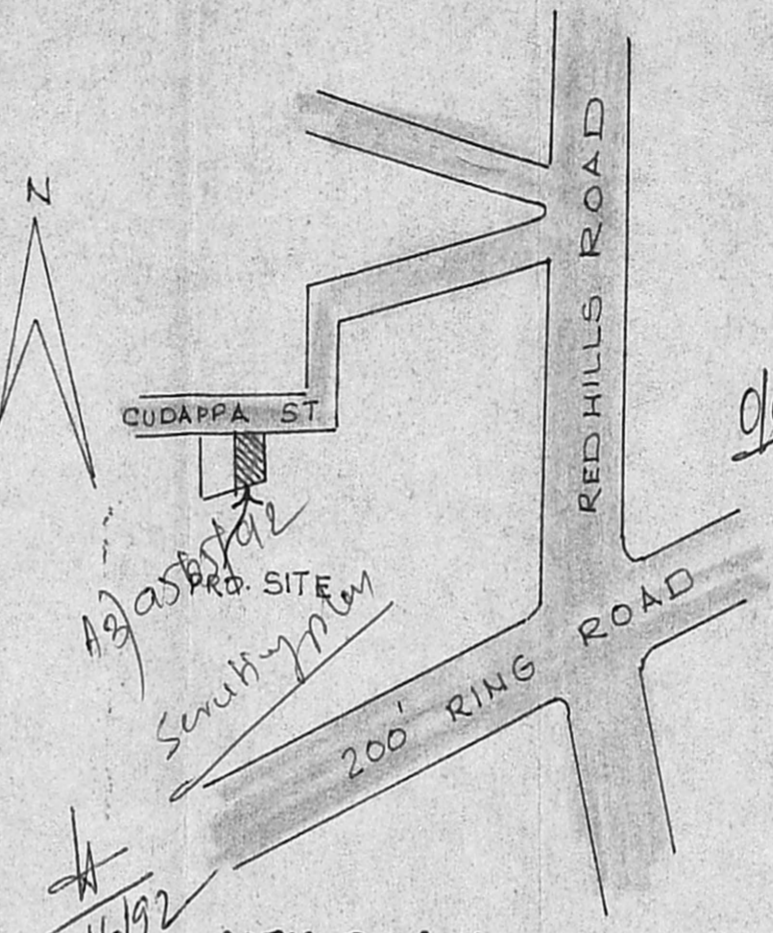

KEY PLAN

NOT TO SCALE

R: 13/7/92
15/7/92
SCHEDULE OF JOINERIES

- D. DOOR 3'-3" x 7'-0"
- D₁ DOOR 2'-6" x 7'-0"
- W. WINDOW 3'-0" x 4'-0"
- W₁ WINDOW 4'-6" x 4'-0"
- V. VENTILATOR 2'-6" x 2'-0"

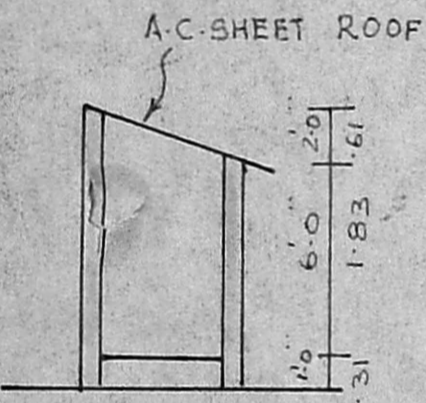

SECTION ON BB

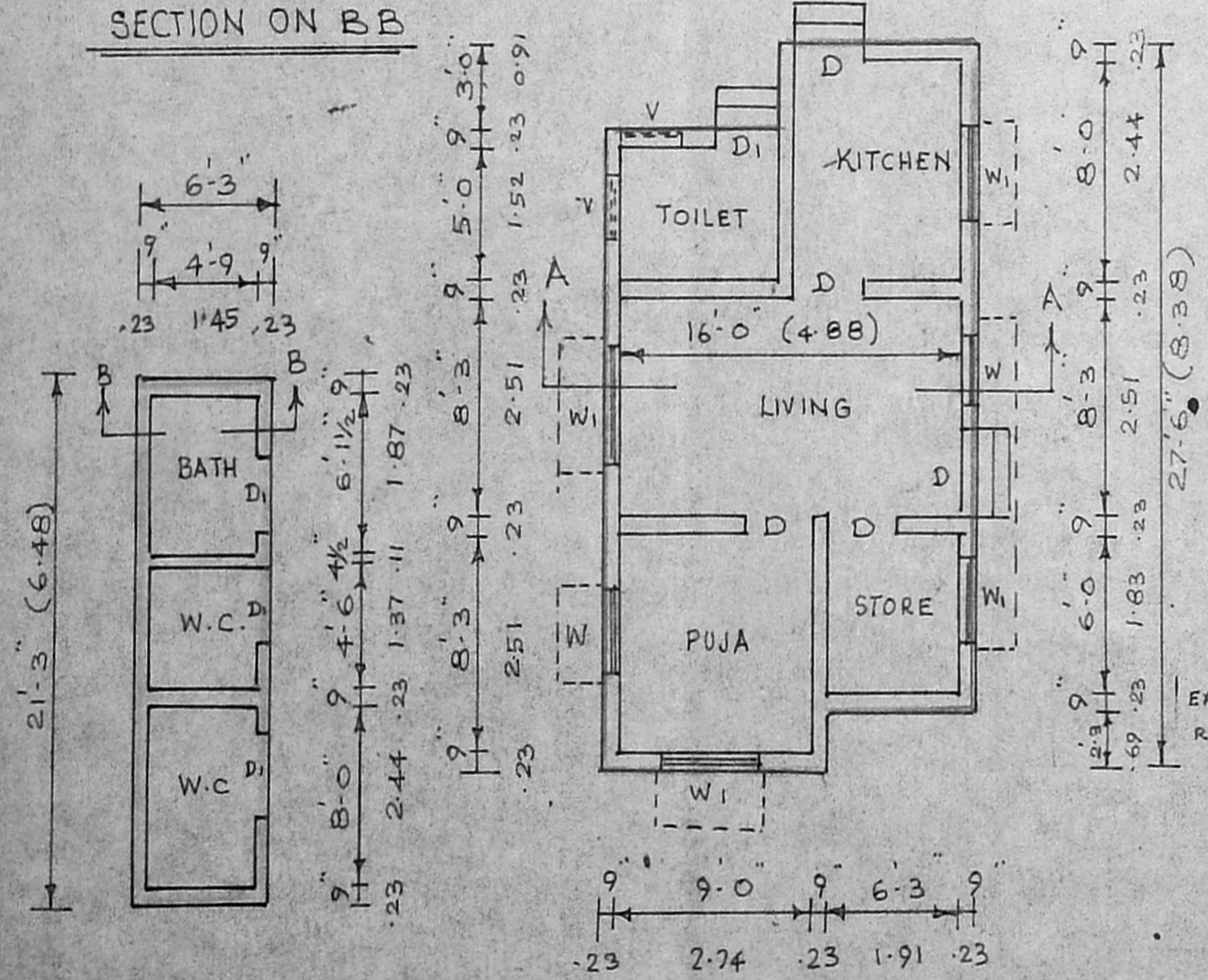
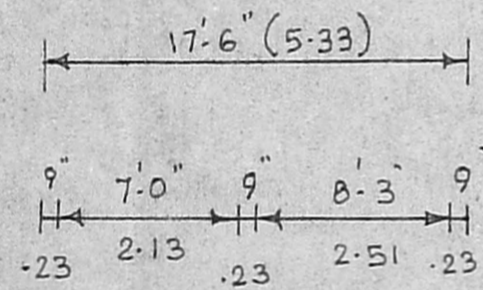

PLAN

PLAN OF EXG. BLDG TO BE REMOVED

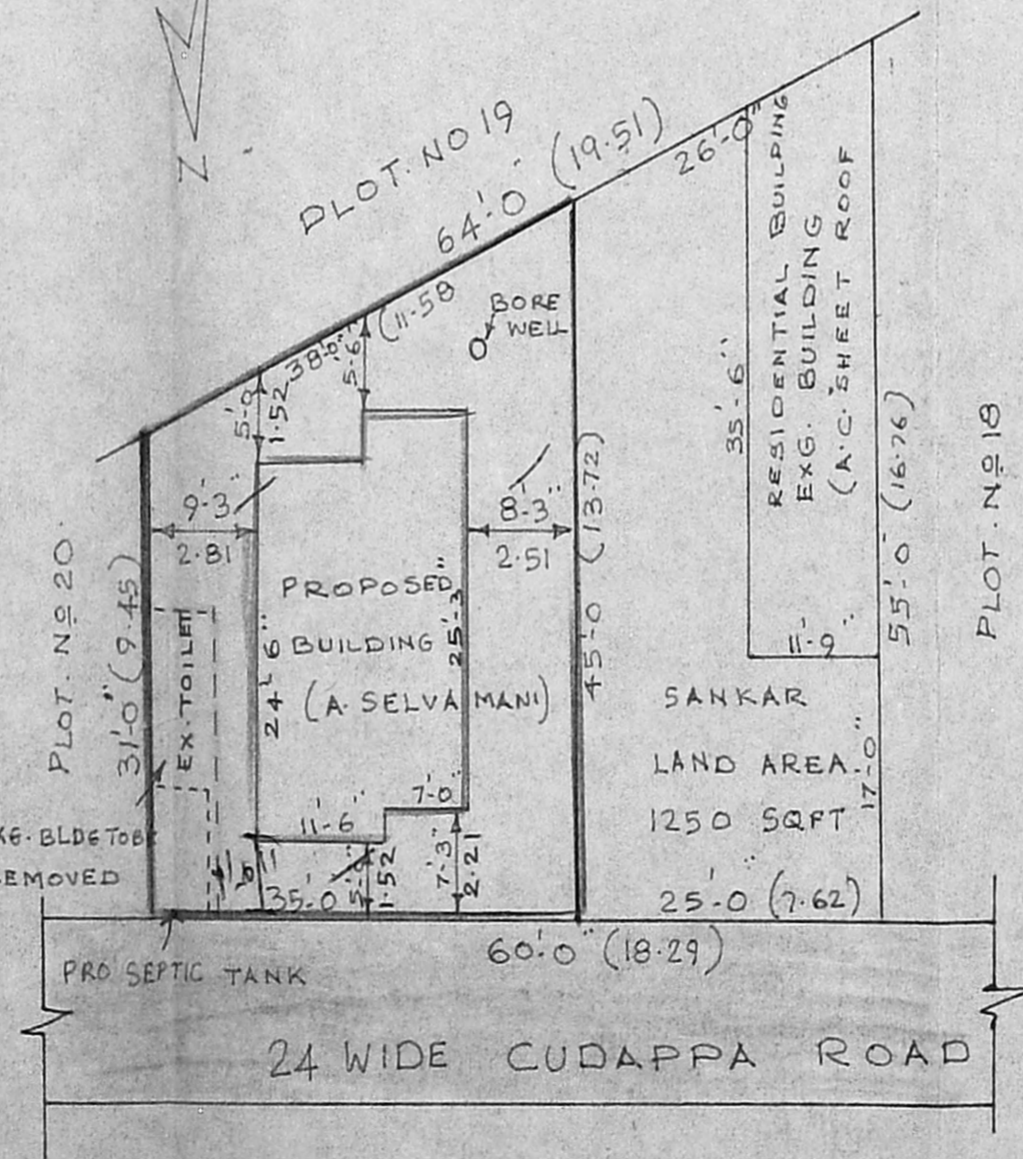

SITE PLAN

SCALE 1" = 16'-0"

A. SELVAMANI LAND EXTENT 1330 Sq.ft
SANKAR LAND EXTENT 1250 Sq.ft
2580 Sq.ft

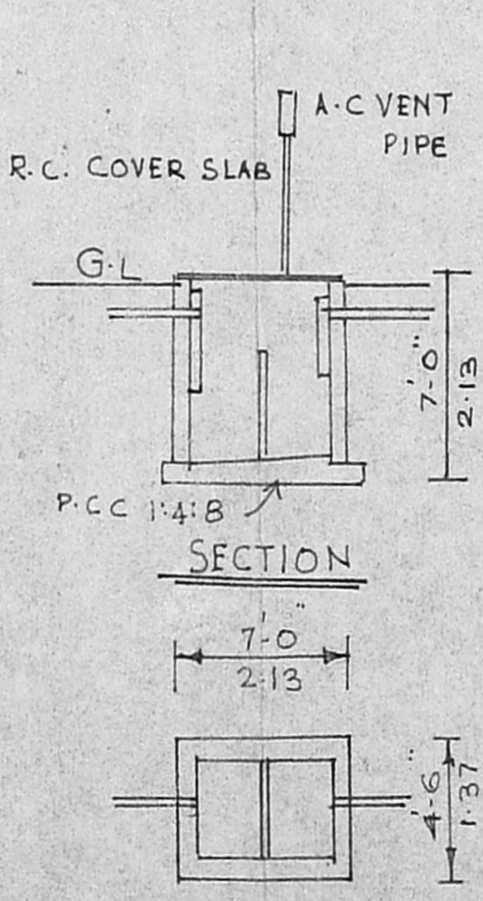

PLAN OF SEPTIC TANK

- REFERENCE**
- PROPOSAL
 - REMOVAL
 - EX ROAD
 - SITE BOUNDARY

PLOT AREA : 1330 SQFT 123.56 m²
PLINTH AREA 442 SQFT. 41.06 m²
PLOT COVERAGE 33 %

[Signature]
OWNER (A. SELVAMANI)

[Signature]
M. R. DEENA KUMAR, B.C.E.,
Consulting Civil Engineer & Contractor,
Madras Corporation Licensed Surveyor,
LICENCE NO. 139
12, SIXTH MAIN ROAD,
JAWAHAR NAGAR AGARAM,
MADRAS-600 082.

LICENSE SURVEYOR